Horizontal Panel

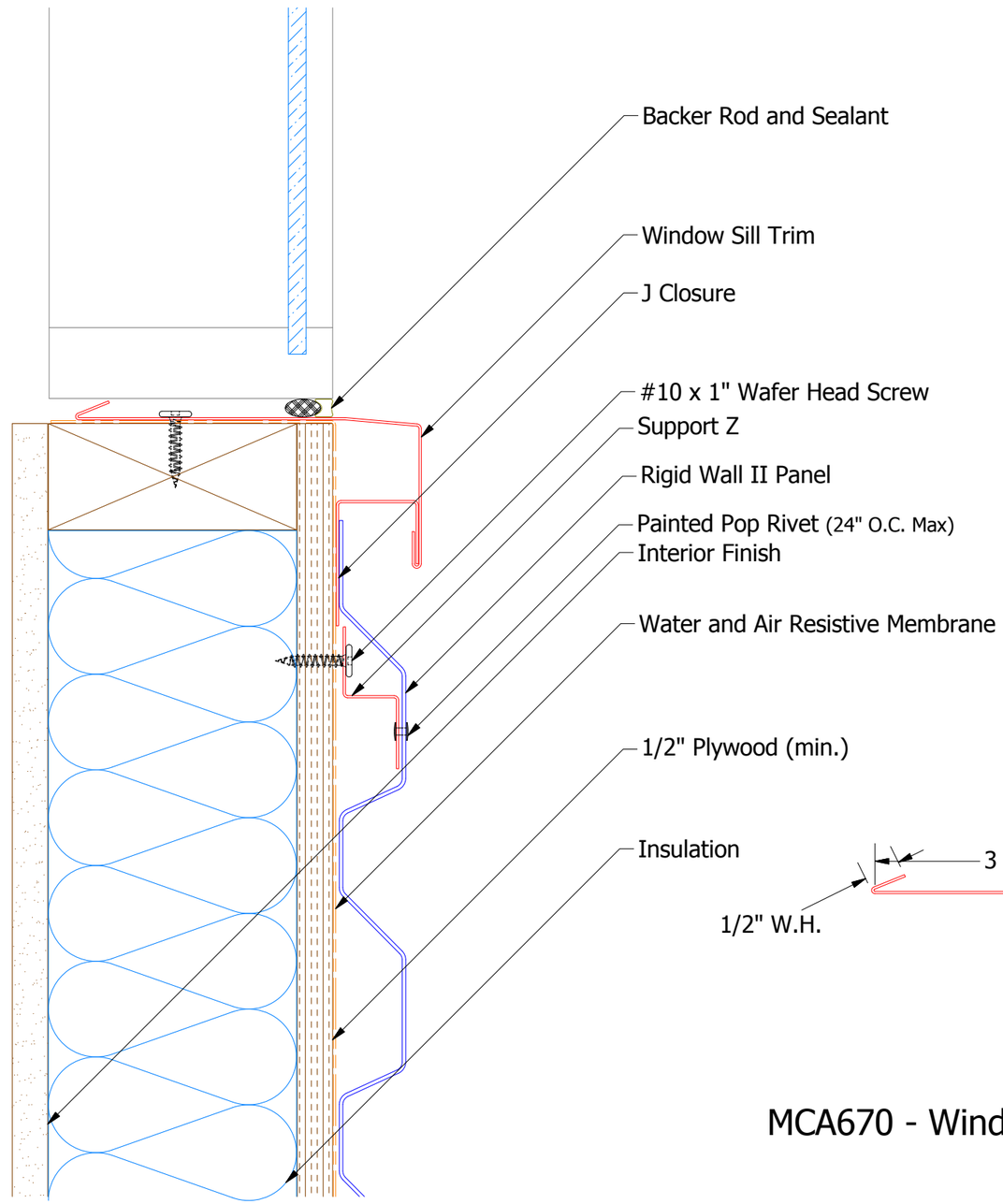

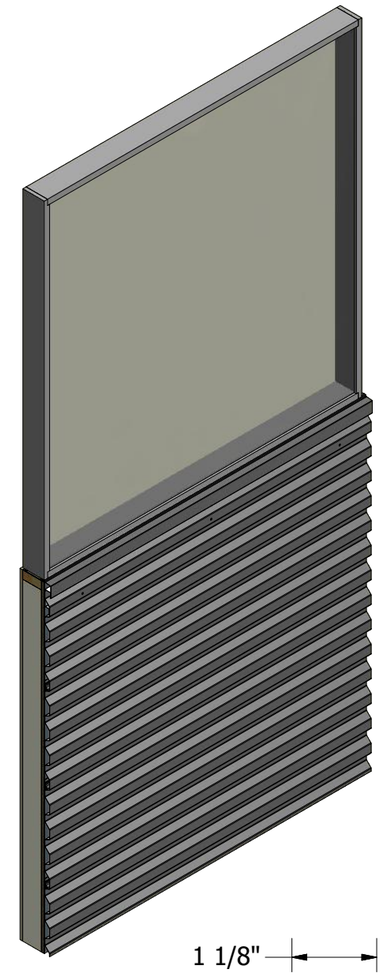

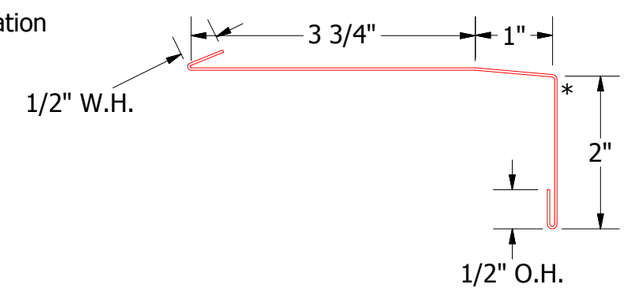

MCA670 - Window Sill Trim

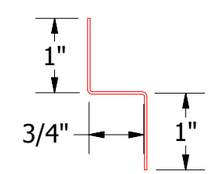

MCA681 - Support Z

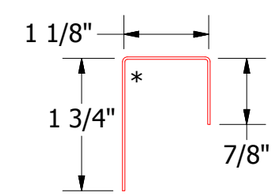

J Closure

ATAS INTERNATIONAL, INC
Allentown PA
610-395-8445
Mesa AZ
480-558-7210

REV. NO.	DATE	DESCRIPTION OF REVISION	BY	APP

TITLE	Rigid Wall II Window Sill Detail		
DWG. NO.		DR MBP	DATE 7/11/2016
MATERIAL		APP DAS	DATE 7/25/16
		SH. SIZE B	SCALE X:X