

**SterraCore Panel**

- (1) Drip Cap Extrusion Installed on EJ Sub-Framing Member.
- (2) Vertical Sub-Framing Member Installed 16" - 24" O.C.
- (3) Panel Adhesive Applied 16" O.C. Vertically and 4" Foam Tape Strips Installed Vertically on Sub-Framing Member. (Refer to Sub-Framing Details)

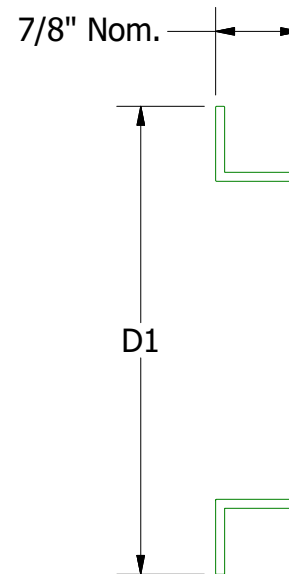
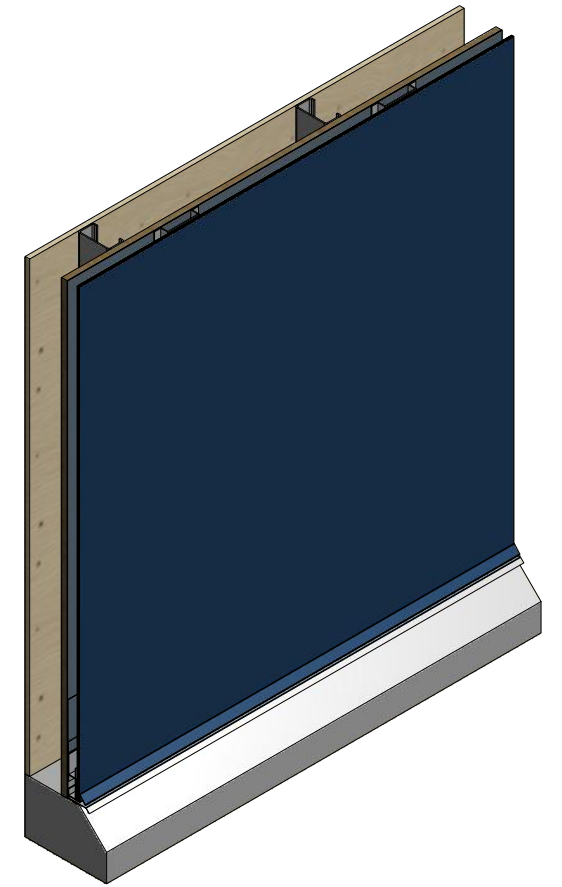
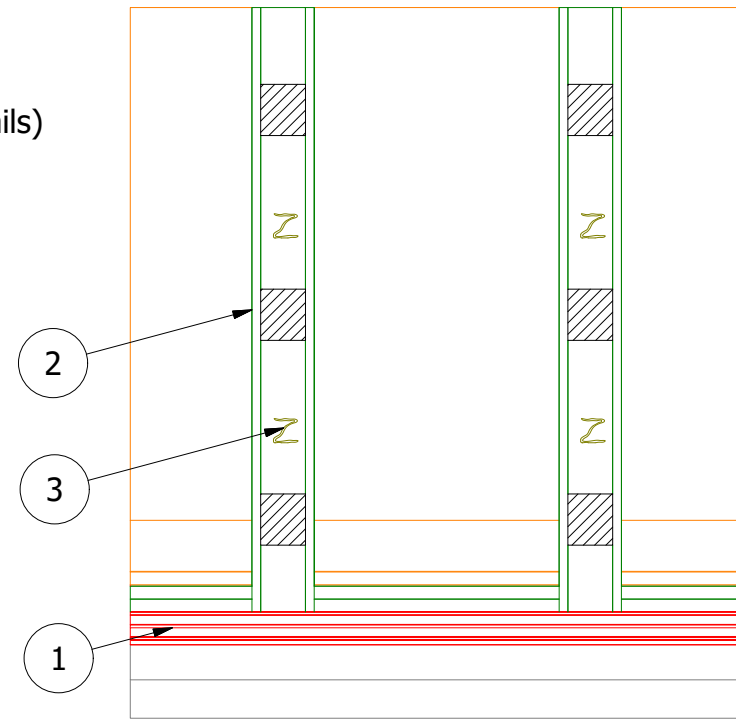
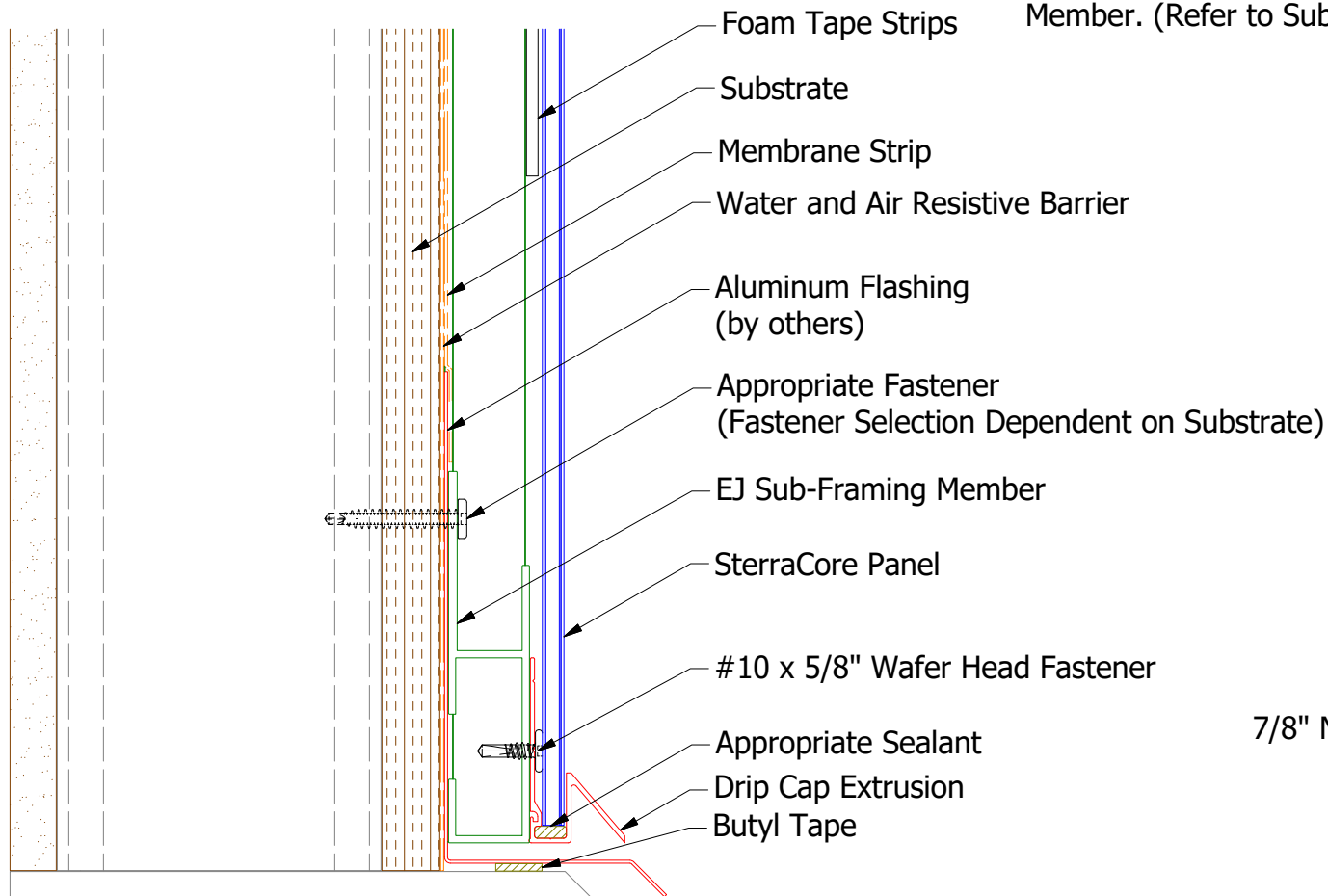

**SH/RH/AH Sub-Framing Member**

- SH: D1 = 4 7/8"
- RH: D1 = 6 3/8"
- AH: D1 = 3 5/8"

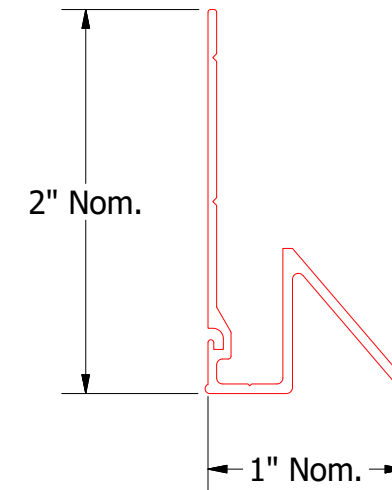

**Drip Cap Extrusion**

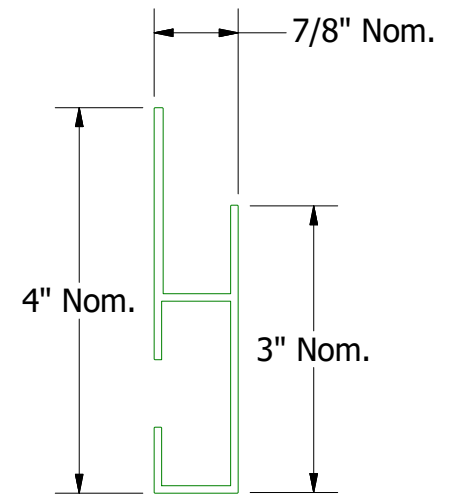

**EJ Sub-Framing Member**

**Note:** Spacing between Panels and Water and Air Resistive Barrier are shown for Clarity.

REV. NO.		DATE	DESCRIPTION OF REVISION	BY	APP																		
<table border="1"> <tr> <td colspan="2">DWG. NO.</td> <td>DR</td> <td>DMR</td> <td>DATE</td> <td>5/1/2020</td> </tr> <tr> <td colspan="2">MATERIAL</td> <td>APP</td> <td> </td> <td>DATE</td> <td> </td> </tr> <tr> <td>SH. SIZE</td> <td>B</td> <td>SCALE</td> <td>X:X</td> <td colspan="2"> </td> </tr> </table>						DWG. NO.		DR	DMR	DATE	5/1/2020	MATERIAL		APP		DATE		SH. SIZE	B	SCALE	X:X		
DWG. NO.		DR	DMR	DATE	5/1/2020																		
MATERIAL		APP		DATE																			
SH. SIZE	B	SCALE	X:X																				

**ATAS INTERNATIONAL, INC**  
 Allentown PA  
 610-395-8445  
 Mesa AZ  
 480-558-7210

TITLE **SterraCore Base Detail - 1 Piece**